

# Drain Tile Outlet Through Wall

## Classic 6

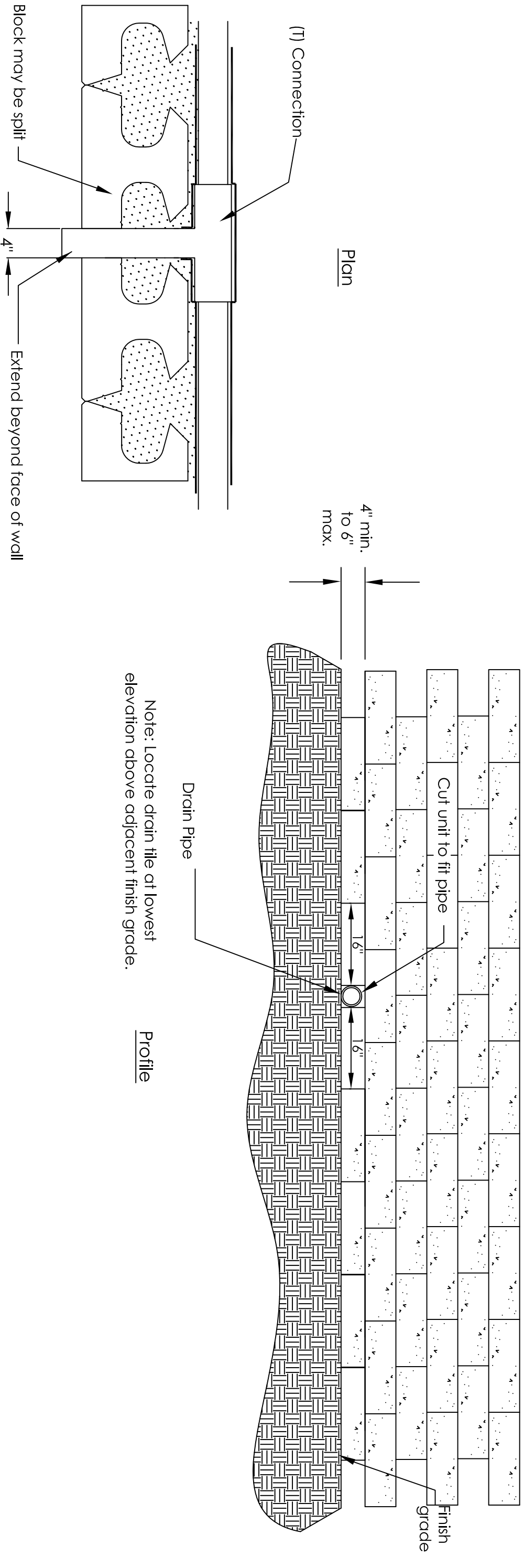

Note: Locate drain tile at lowest elevation above adjacent finish grade.

This drawing is furnished for preliminary design purposes only, and should not be used for final design drawings or construction drawings without the certification of a professional engineer registered in the state in which the wall will be constructed







No.	Date.	Revision.	By.

PREPARED BY:

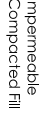

**ROCKWOOD**  
RETAINING WALLS  
*A better way™*

LEGEND

	Impervious Compacted Fill		3/4" Crushed Stone
	Compacted Fill		Leveling Pad
	Native Soil		Geogrid

Project Name:	XX	Prepared for:	CCC
Project Location:	YY	Drawn by:	DDD
Drawing description:	Drain tile Outlet Through Wall	Checked by:	
Sheet #	of	Sheet #	of
Date:	MM/DD/YYYY	Date:	MM/DD/YYYY
Project Number:	WWWPRO#	Project Number:	WWWPRO#